

- General notes:
1. This drawing is to be read in conjunction with other C&M landscape drawings and specifications.
  2. Any discrepancies between sources of information should be immediately notified to the Landscape Architect for clarification.
  3. Do not scale off this drawing.
  4. All dimensions in mm unless otherwise stated.

**Legend:**

- Grass lawn
- Woodland glade / meadow
- Gravel
- Reinforced gravel to parking bays
- Gravel topped tarmac
- Existing gravel path
- Old dirt track retained and top dressed with gravel
- Concrete
- Tarmac
- Permeable tarmac
- Proposed hedge
- Proposed ornamental shrubs
- Proposed tree
- Existing trees retained
- Old oak retained
- Existing trees removed
- Existing native woodland edge / hedgerow species retained
- Proposed native woodland through planting/ management
- Existing pond retained
- Public Right of Way (27W)
- PROW proposed future diversion
- Planning boundary
- Electric vehicle charge points (50% active and 50% passive)

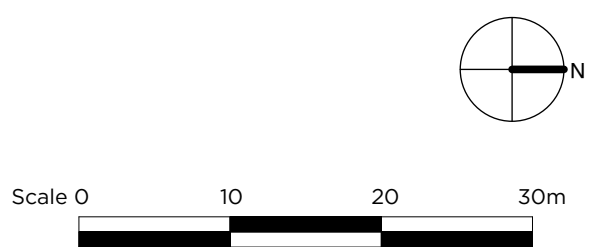

REVISION	DESCRIPTION	DATE	BY
B	Ramp/planting/wall to car park	19.01.21	RZ
A	VB car park/planter/concrete	18.01.21	RZ

**SAND MARTINS GOLF CLUB LTD**

**EXTENDED CLUBHOUSE AND VENUE BUILDING LANDSCAPE PLAN**

**INFORMATION**

SCALE: 1:500@A1

DATE: 15.01.2021

DRAWING NO: 1465. 01. 001

BY: RZ

79



This page is intentionally left blank